

VESSEL:

DP2 SEAMASTER

CLASSIFICATION:
DP2 ROV/ Survey/ Light
Construction & DSV



TECHNICAL SPECIFICATIONS

BUILT: 2012
HULL: Aluminium Catamaran

CLASSIFICATION

CLASSIFICATION: DP2 ROV/ Survey/ Light
Construction & DSV

IMO: 9616450

TRADING AREA: A1

CALL SIGN: VNZ2632

DIMENSIONS

LENGTH OVERALL: 40m

BEAM: 15m

DRAFT: 2.8m

GROSS TONNAGE: 489t

NETT TONNAGE: 147t

PERFORMANCE

SPEED (CRUISE): 11.5kts

SPEED (MAXIMUM): 13kts

DP PERFORMANCE: Kongsberg

STAND-BY: 1mt/per day

DP OPERATIONS: 2mt/per day

TRANSIT: 5mt/per day

MACHINERY

MAIN ENGINES: 2 x C32 Acert Caterpillar
1209.5kw each

GENE RATORS: 3 x C18 Caterpillar
580kw EACH

THRUSTERS (AFT): 2 x Thrustmaster TZ 1050BHP
4 Bladed Azimuth

THRUSTERS (FWD): 4 x Thrustmaster TT 250BHP
4 Bladed Azimuth

CAPACITIES

FUEL CAPACITY: 155,000L (Diesel)

FRESH WATER: 65,000L

WATER MAKER: Hem 2 x 6,000L/day

SEWERAGE TREATMENT: Harmon, Marpol Compliant

OILY WATER SEPARATOR: Marpol Compliant

DECK AREAS

MAIN DECK: 300 sq/m

DECK LOADING: 5.0t sq/m

DECK EQUIPMENT

MAIN DECK CRANE: Palfinger PTM 1200

LIFTING CAPACITY SWL: Max. 12t

8m 12t

10m 10.5t

12m 8.5t

14m 7.1t

SERVICE CRANE: Palfinger PK 15500m

Head Office
L3 / 251 St Georges Tce
Perth WA 6000
Tel: +61 8 9424 2300

Dampier Office
1 Nielsen Place
Dampier WA 6713
Tel: +61 8 9144 3300

Darwin Office
869 Berrimah Rd
East Arm NT 0822
Tel: +61 8 8982 0600

Brisbane Office
30 Paringa Rd
Murarrie QLD 4172
Tel: +61 7 3907 3111

LIFTING CAPACITY SWL:	Max 6.2t
4.5m	3.26t
6.1m	2.38t
8m	1.69t
10.1m	1.23t
12.2m	0.91t
14.3m	0.65t
16.5m	0.52t

MOON POOL: 4.5m (L) x 3.2m (W) with folding hatch

MOORING SYSTEM (FWD): 2 x 350kg SHHP Anchors & 100m Chain

SAFETY EQUIPMENT

LIFE RAFTS: 2 x 50 Person

RESCUE BOAT: 1 x 4m Solas rescue boat with Solas hydraulic davit and 15hp diesel outboard

LIFE JACKETS: 150% of compliment (*as per class*)

WORK BOAT: 6.0m alloy workboat with 150hp diesel inboard and stern leg

DYNAMIC POSITIONING SYSTEM

TYPE: Kongsberg K-POS DP2

REFERENCE SYSTEMS (x5): 2 x DGPS
1 x Fan Beam
1 x Taut Wire
1 x Sonardyne Ranger 2 USBL

NAVIGATION

RADAR: 2 x Furuno FAR-2127

AIS SYSTEM: Furuno FA-150

ECDIS SYSTEM: Furuno FEA2107
Radar Overlay PCB

AUTO PILOT: Kongsberg K-POS DP2 (Integrated)

DGPS (IMO COMPLIANT): 2 x Furuno GP-150 with OP20-32-1 Antenna

NAVTEX RECEIVER: JMC NT-2000

GYRO COMPASS: 3 x C Plath Navigate x MKI

GYRO REPEATER: 2 x C Plath Digital

MAGNETIC COMPASS: 2 x Lillie & Gillie Walker – Steering & Standard

WIND SYSTEM: 1 x Lillie & Gillie Walker
1 x Kongsberg

ECHO SOUNDER: Furuno FE-700 6.5"
Furuno PP-505-FE Printer

SPEED LOG: Furuno Doppler DS-80

H2S GAS MONITORING: Fixed H2S Monitoring System Installed (Certified)

COMMUNICATIONS

SAT PHONE (1): F77 Sailor FB500

SAT PHONE (2): 2 x Thuraya Phone SG-2520

SAT TV SYSTEM: Seatel 3004

GMDSS AREA A1-A3: Furuno RC 1800T 25DC MK4 radio console with Inmarsat-C

VHF SYSTEM: 2 x Furuno FM-8800S

NAVTEX RECEIVER: Furuno NX700B

SART: 2 x ACR Tellusart MK3

EPIRB: Kannad 406

FLEET BROADBAND 577: Sailor FB500

HANDHELD VHF RADIOS: 3 x Sailor SP3520 Portable GMDSS

HANDHELD VHF RADIOS: 3 x Sailor SP3510 Portable (Waterproof)

PABX: DICS 6101 Central Unit, 24 lines

PA & INTERCOM: CIS-3130 Central Unit with 15+4 remote station

VSAT: Intellian – 24hr internet & main connection

ACCOMMODATION

FULL AIR-CONDITIONING: Gulf Standard

All Cabins with ensuite, shower, hand basin & toilet

BERTHS: 35 (23 for Charter Party)

5 x single cabins, 4 x two berth cabins, 2 x three berth cabins and 4 x four berth cabins

GALLEY & DINING: 35

SURVEY OFFICE: Seats 8

LOUNGE: Seats 15

TOILETS: 16

SHOWERS: 15

LAUNDRY: 2 x washing machines
2 x clothes dryers

Head Office
L3 / 251 St Georges Tce
Perth WA 6000
Tel: +61 8 9424 2300

Dampier Office
1 Nielsen Place
Dampier WA 6713
Tel: +61 8 9144 3300

Darwin Office
869 Berrimah Rd
East Arm NT 0822
Tel: +61 8 8982 0600

Brisbane Office
30 Paringa Rd
Murarrie QLD 4172
Tel: +61 7 3907 3111

DP2 SEAMASTER

489 GRT CATAMARAN

PRINCIPAL DIMENSIONS

LENGTH O' ALL	38.00 M
LENGTH LOADED W.L.	34.61 M
BEAM MOULDED	14.65 M
DEPTH MOULDED	5.275 M
DRAFT MAX LOADED	2.90 M

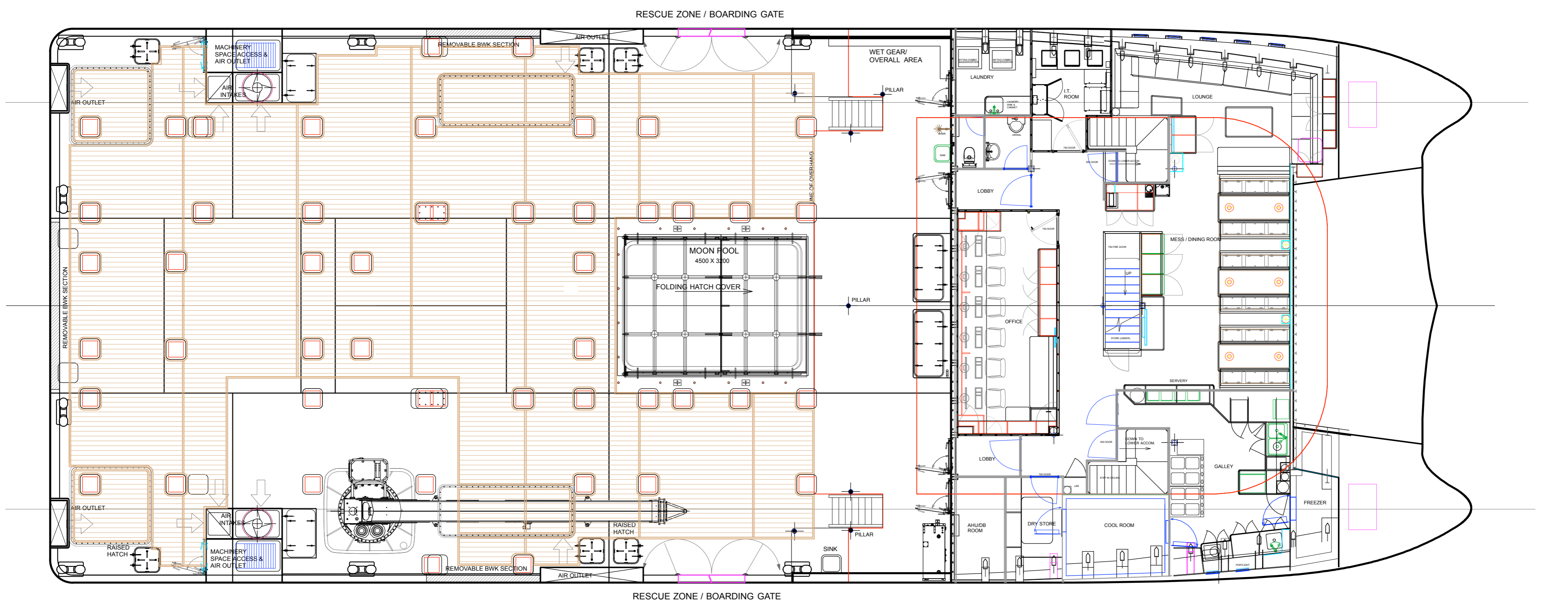
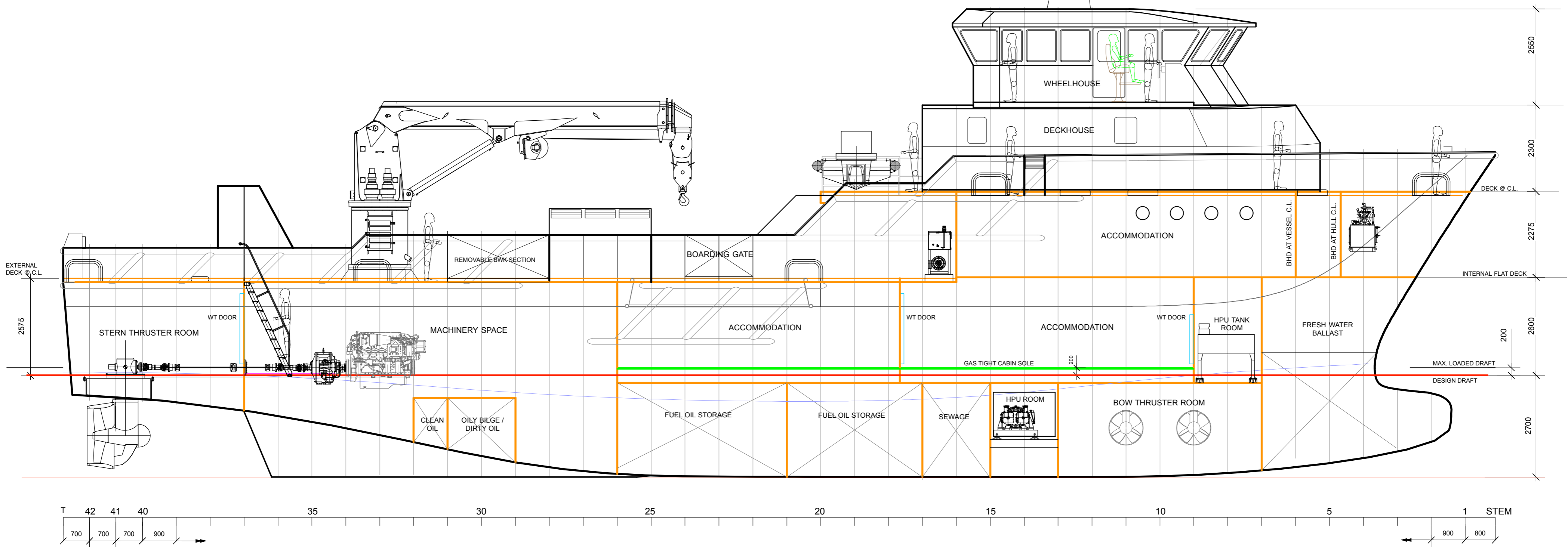

MAIN DECK PLAN

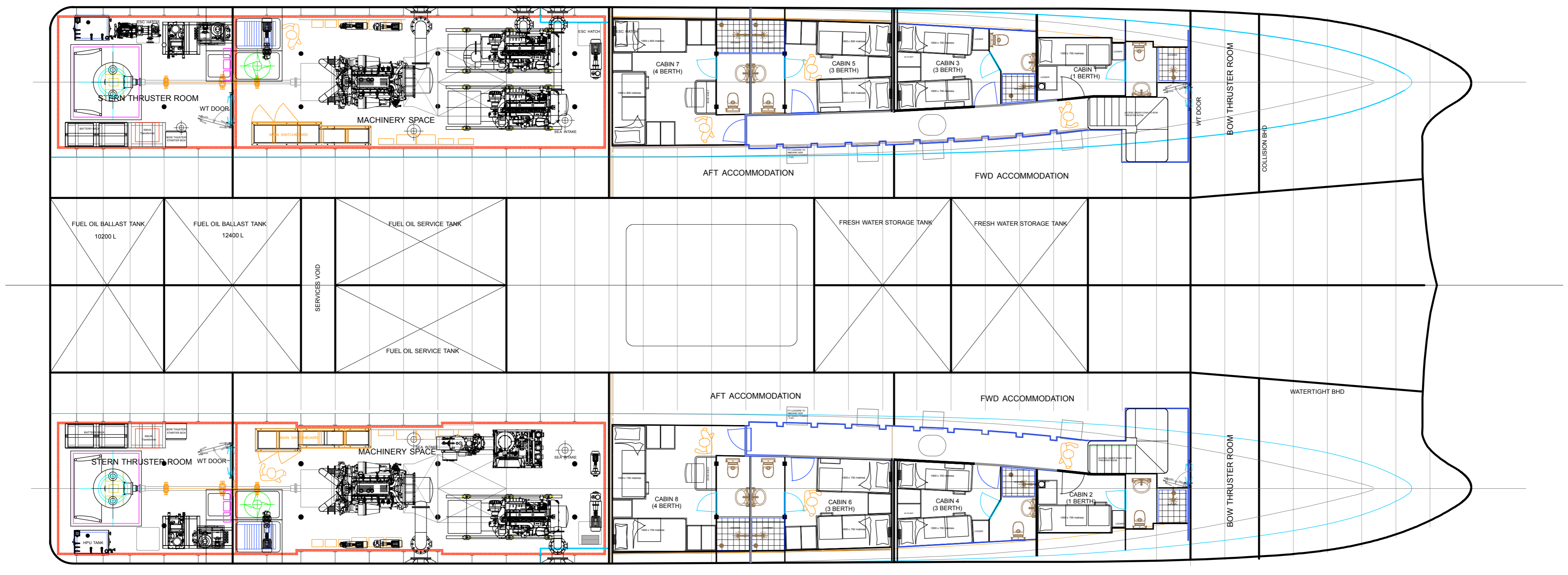

LOWER DECK PLAN

NO	Rev Update Description	Date
11		
10		
9	UPDATE DECK ARRANGEMENT	MAY 11
8	UPDATE ARRANGEMENT	22.01.11
7	UPDATE ARRANGEMENT	06.10.10
6	INSERT LIGHT TAUT WIRE	11.04.10
5	RE DESIGN VENT BOX ARRANGEMENT & SIZE	24.04.10
4	RE-NAME CABIN	22.03.10
3	WEATHER TIGHT AND WATER TIGHT DOOR ARRANGEMENT UPDATE	06.03.10
2	KNUCKLE CRANE HPU, WINDLASS HPU & CRANE CONTROL INSERT	04.03.10
1	UPDATE HULL FWD SHAPE AND WINDLASS TYPE	02.03.10



client: **SEAWORKS LTD (NZ)** 38m DP CATAMARAN

**GENERAL ARRANGEMENT PLAN
 INBOARD PROFILE, MAIN
 AND LOWER DECK PLAN**

drawn	G.J.K.	scale	1:75 ON A1	date	OCT 2006	drawing number	87818-01-02	issue	2
-------	--------	-------	------------	------	----------	----------------	-------------	-------	---

Copyright © 2006
 This drawing is the sole property of Mark Ellis Marine Design (MEMD) & must not be copied, reproduced or modified in part or in whole whatsoever without prior written permission by an authorised person.
 This drawing is issued for the construction of one vessel only. Any further constructions must be agreed to in writing by MEMD. No exclusive manufacturing license is granted or implied.